

See The Unseen

DS530 Dental Imaging System

15 Years Dental X Ray Imaging Experience

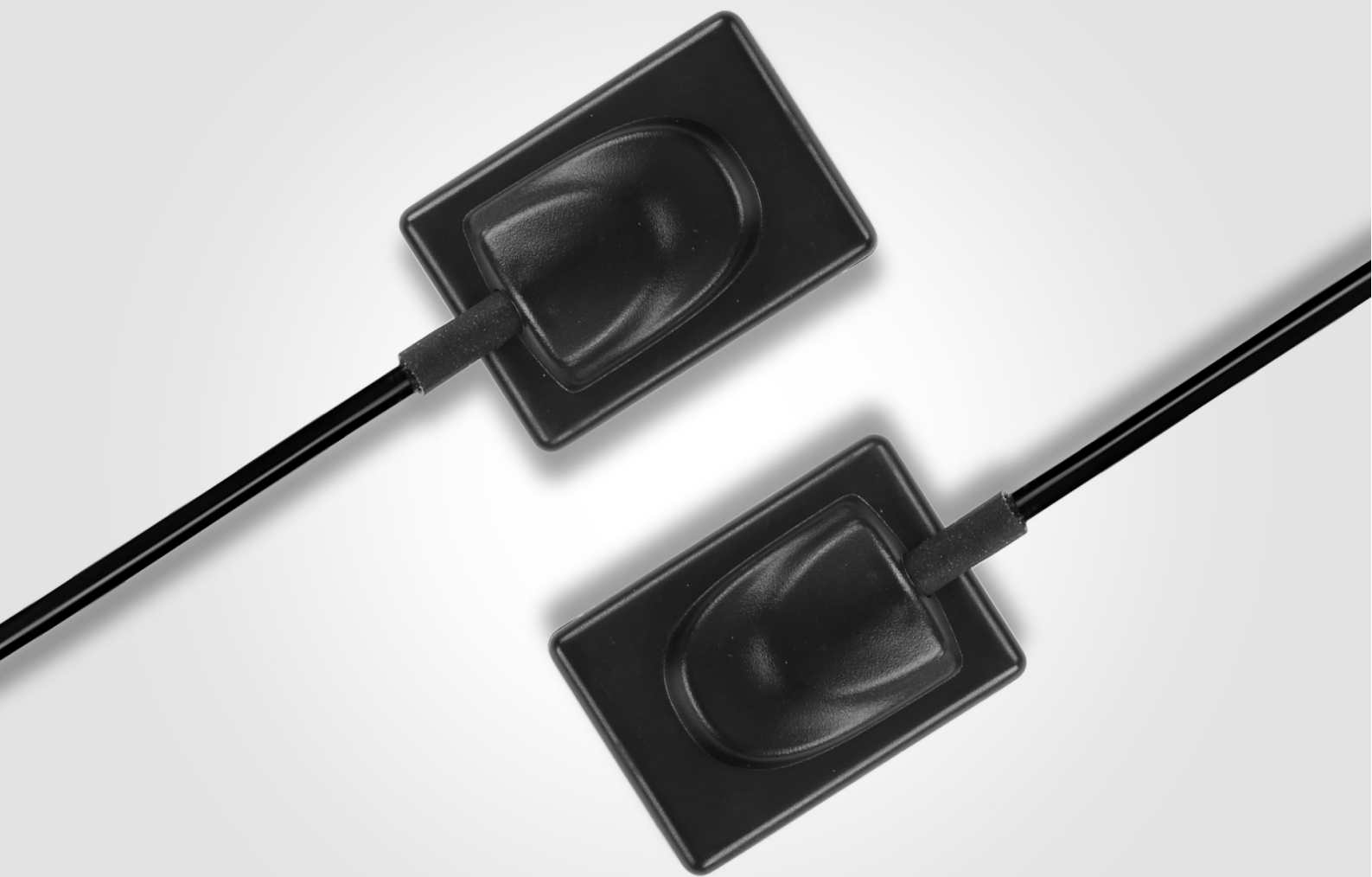

Runyes[®]
FOCUS ON DENTAL



Comfortable Experience With Full Tooth Imaging

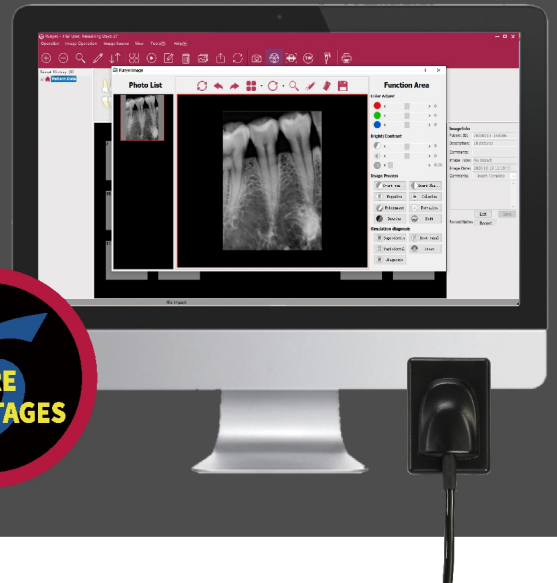

- Full-Tooth Imaging
- High-Definition Imaging
- APS CMOS Sensor
- Powerful Software
- IPX7

Powerful Functions

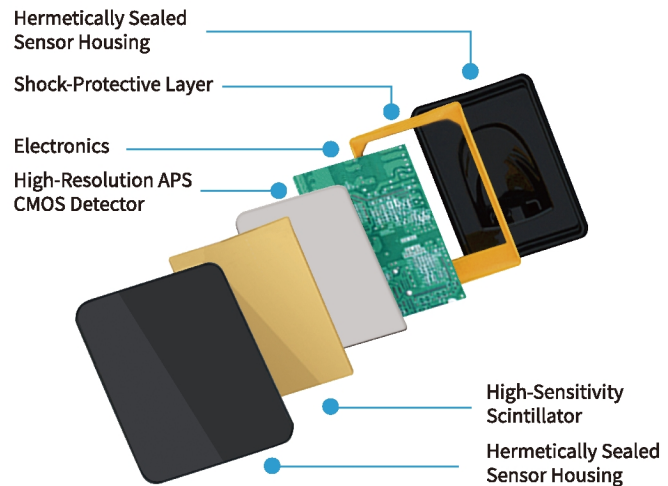

HD Imaging



Super Toughness

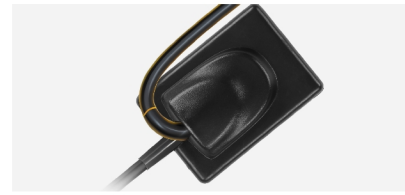

Tens of thousands of tests have been carried out according to the actual use, and the product has super toughness and durability.

Powerful Image Management Software

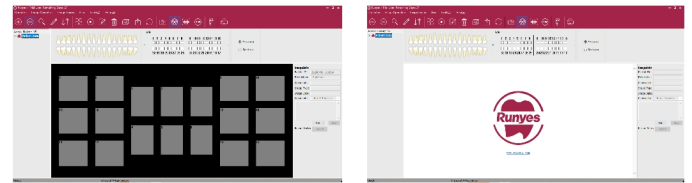

High Adaptability

Available For Liquid Disinfectant Immersion Disinfection



The sensor is tightly stitched
 Repeated verification by engineers
 Reach IPX7 waterproof level
 Can be disinfected with immersion
 Avoid secondary cross infection

Compatibility
 Applicable for almost
 all x-ray machines on the market

Parameters	
Model	DS530
Chip Type	APS CMOS
Pixel Size	18.5um
Dimension	39×28.5×6mm
Active Area	30×22.5mm
Active Pixel Array	1600×1200mm
Image Pixel	1604×1204mm
Voltage (through USB connection)	5.0V±0.5V
Electricity Curent(through USB connection)	≤500mA
Power	≤1W
Digitization	12/14/16 bit
Imaging Time	3~4s
Resolution	27lp/mm
Signal Output	USB